

also stood at the corner of Tregye Road. At one time a family of the name of Mitchell lived here, not only running the kiddleywink but also acting as carriers. The storu goes that the wife used to walk behind the horses carrying the ore to Point and return with bottles of contraband spirits tied to her waist under her voluminous skirts. Irish labourers frequented this Beerhouse. It is said that the home-brewed beer was often heated in a tin bath and sugar added to it.

#### King Harry Passage

King Harry Passage House was later known as King Henry Passage House. In 1816 when it was put up for sale the property included gardens, boats and the ferry itself; the landlord at that time was a Robert Watkins. In 1843 a "survey" - the local term for an auction - was advertised as being at the house of Thomas Crowle, landlord of the King Harry Passage Inn.

With the decrease of industry and shipping and later the closure of the Redruth and Chacewater Railway, came the gradual disappearance of many of the Inns and Beerhouses in the parish and a chapter in the busy and prosperous life of the district also came to a close.

Note: A "Kiddleywink" was the Cornish name for a type of Beerhouse, of which many existed in the mining and industrial areas of the county. One explanation of the name, undoubtedly apocryphal, is that smuggled brandy was often kept in a kettle in these houses to deceive Customs Officers, and that those in the know would give a wink at the kettle - or kiddley - when they wanted a drop.

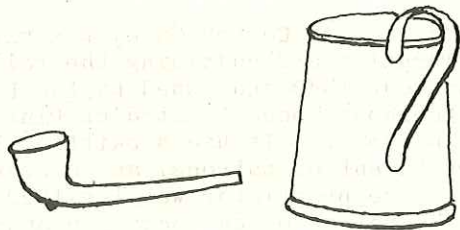

#### THE PARISH AS REVEALED BY THE TITHE MAP

Tithe maps were drawn up for parishes in England and Wales to accompany a schedule of owners, lessees and occupiers to apportion the rent-charge in lieu of tithes in kind which were due on each holding. The Feock apportionment is dated 1841 with minor corrections in 1845 and the map is dated 1842. The parish copies are in the keeping of the County Records Office.

The map overleaf shows the pattern of holdings and differentiates owners, lessees and occupiers by means of different forms of letter. The four large landowners' lands are indicated by an initial letter except where the owner is also occupier. There were in addition a few substantial estates, some owner-occupied as that of John Magor at Tregew, John Phillpotts overlooking the Fal at Porthgidden and Thomas Messer Simmons at Killiganoon, but here much of the land was occupied by Walter Hearle. Juliana Penrose owned Tregie but Daniel Retallack was in occupancy. The Hugo sisters of Tresithick owned land. John Vivian and Rev. Molesworth St. Aubyn had a few acres, at Chycoose and on the northern slopes towards Cowlands Creek was a small group of smallholder owners at Lobbs Tenement. Mount George and Brickmoor (sic) had owner occupiers and Pigmoor was owned but not occupied by James Crowle.

The larger holdings were in the main on the higher flatter land but in the northwest were a large number of smaller holdings whose occupants were in many cases employed in the mining district beyond the western boundary of the parish. There were small nucleated farm settlements with scattered and interlocking fields at Chycoose-Chypit, at Trevilla and at La Feock and Church Town and the slopes to Restronguet Creek near Harcourt had a pattern of small fields in varied ownership. Here the Cornish Copper Company held leases and at Devoran itself, where the planned development of 1823 had made only small progress, the lease of the short terrace of new houses was held by the English Copper Company. Robert Michell and Son and the Penpoll Smelting Works Company occupied land by the creek and the Redruth and Chacewater Railway Company owned house and weighing office on the route.

# FEOCK — LANDOWNERSHIP & OCCUPANCY — 1842

ABBREVIATIONS : —

H — HILL, HARRIET MARIA & JANE  
 R — Robert Roberts  
 L — William Lobb  
 WT — WILLIAM TALLACK  
 WRDR — WILLIAM, ROBERT & DANIEL RETALLACK  
 GT — George Tregaskis  
 S — William Scoble  
 AM — Ann Michell  
 WR — William Retallack  
 EH — ELIZABETH HONEYCHURCH  
 TM — THOMAS MICHELL  
 FAL — EARL OF FALMOUTH  
 JW — James Woolcock  
 O — Edward Olive & others  
 C — William & John Collins  
 JD — Juliana Dunstan  
 PD — Peter Dunstan  
 W — William Woolcock  
 SM — Samuel Michell  
 J — Edward Jose  
 K — Phillippa Kneebone  
 SD — STEPHEN DUNSTAN  
 EO — EDWARD OLIVE & OTHERS  
 D — WILLIAM DUNSTAN  
 Tj — Thomas James  
 Cj — William Crowle  
 H — Walter Hearle — F  
 T — John Tregidger  
 RB — Richard Bullen  
 JG — Jane Gellard  
 M — William Murlan  
 H — Walter Hearle  
 TW — Trustees of the Wesleyan Chapel  
 CM — CHARLES MANUEL  
 HN — Henry Nicholls  
 Tr — Charles Trengove  
 HN — HENRY NICHOLLS  
 TR — CHARLES TRENGOVE  
 Mi — William Michell  
 ND — NICHOLAS DUNSTAN  
 EH — ELIZABETH HUGO  
 E & MH — ELIZABETH & MARTHA HUGO  
 MH — Martha Hugo  
 Ma — William Manuel  
 MN — STEPHEN MARTIN  
 NT — NATHANIEL TRENGOVE  
 SG — STEPHEN GAY  
 RT — RICHARD THOMAS  
 WW — WILLIAM WILLIAMS  
 WD — WILLIAM DANIELL  
 Fr — Henry Francis  
 DR — Devonan Railway Company  
 Da — Daniel Retallack  
 JU — JULIANA PENROSE  
 Ro — Robert Retallack  
 Ju — Juliana Penrose  
 Ha — Mary Ann Harris  
 HH — Samuel & James Harris  
 Richard Harris  
 Gy — Elizabeth Gray  
 PP — POOR OF THE PARISH  
 EK — Elizabeth Knowles  
 Pe — William Pearce  
 JCh — John Chegwidan  
 RCR — REDRUTH & CHACEWATER RAILWAY COMPANY

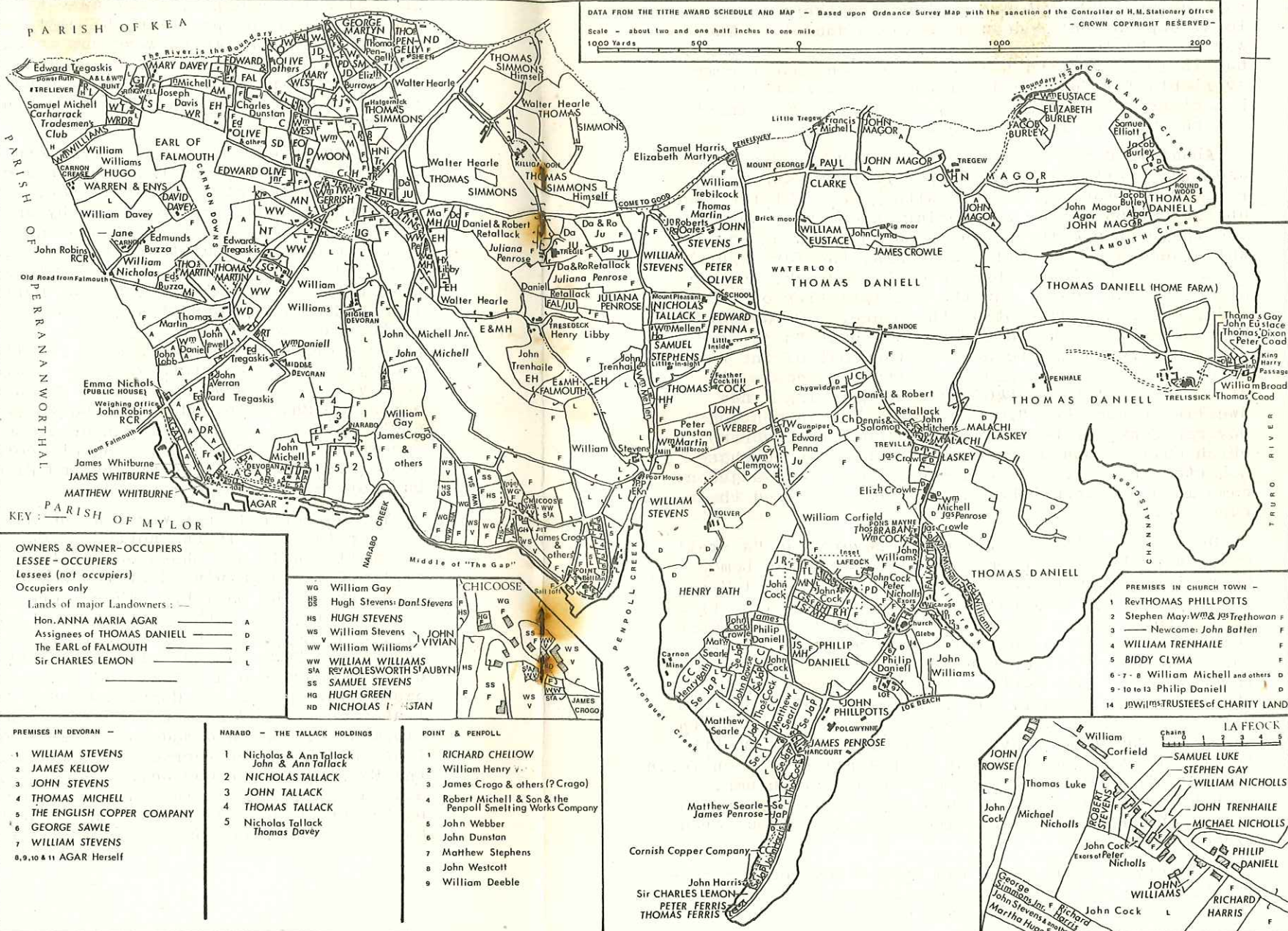

DATA FROM THE TITHE AWARD SCHEDULE AND MAP — Based upon Ordnance Survey Map with the sanction of the Controller of H.M. Stationery Office  
 Scale — about two and one half inches to one mile  
 1000 Yards 0 1000 2000  
 — CROWN COPYRIGHT RESERVED —

OWNERS & OWNER-OCCUPIERS  
 LESSEE — OCCUPIERS  
 Lessees (not occupiers)  
 Occupiers only

Lands of major Landowners : —  
 Hon. ANNA MARIA AGAR — A  
 Assignees of THOMAS DANIELL — D  
 The EARL OF FALMOUTH — F  
 Sir CHARLES LEMON — L

WG William Gay  
 HS Hugh Stevens, Danl Stevens  
 WS William Stevens, JOHN VIVIAN  
 WW William Williams  
 WJ WILLIAM WILLIAMS REY MOLESWORTH STAUBYN  
 SS SAMUEL STEVENS  
 HG HUGH GREEN  
 ND NICHOLAS DUNSTAN

PREMISES IN DEVORAN —

- 1 WILLIAM STEVENS
- 2 JAMES KELLOW
- 3 JOHN STEVENS
- 4 THOMAS MICHELL
- 5 THE ENGLISH COPPER COMPANY
- 6 GEORGE SAWLE
- 7 WILLIAM STEVENS
- 8, 9, 10 & 11 AGAR Herself

NARABO — THE TALLACK HOLDINGS

- 1 Nicholas & Ann Tallack  
John & Ann Tallack
- 2 NICHOLAS TALLACK
- 3 JOHN TALLACK
- 4 THOMAS TALLACK
- 5 Nicholas Tallack  
Thomas Davey

POINT & PENPOLL

- 1 RICHARD CHELOW
- 2 William Henry Y
- 3 James Crogo & others (? Crogo)
- 4 Robert Michell & Son & the Penpoll Smelting Works Company
- 5 John Webber
- 6 John Dunstan
- 7 Matthew Stephens
- 8 John Westcott
- 9 William Deebie

PREMISES IN CHURCH TOWN —

- 1 Rev THOMAS PHILLPOTTS
- 2 Stephen May, Wm & Jns Trethowan F
- 3 — Newcome: John Batten F
- 4 WILLIAM TRENHAILE F
- 5 BIDDY CLYMA F
- 6-7-8 William Michell and others D
- 9-10-13 Philip Daniell D
- 14 JW WILLIAMS TRUSTEES OF CHARITY LAND

